

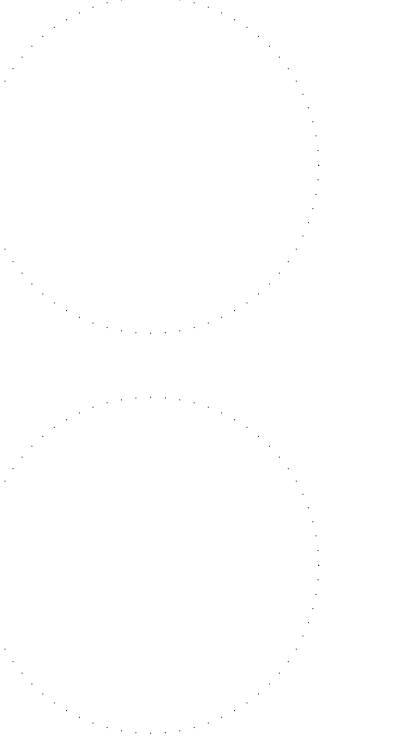

project name
**COKER - 7th FLOOR
PHARMACY RENOVATION**
State project number
H27- 6101
project number
12023.01



issued for
CONSTRUCTION

date
APRIL 23, 2013

| number | item | date |
|--------|------|------|
| | | |
| | | |
| | | |
| | | |
| | | |
| | | |
| | | |
| | | |
| | | |
| | | |

key plan

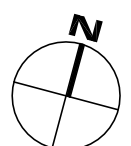
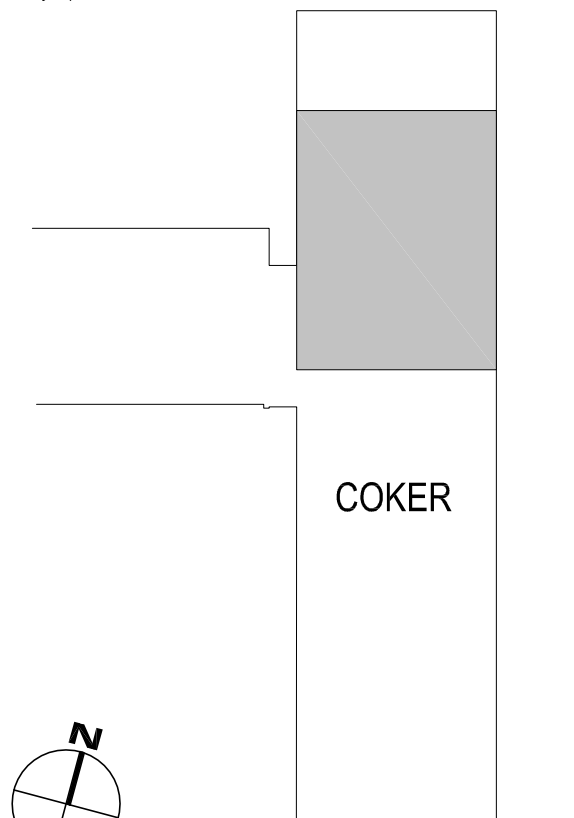

sheet title
**PARTIAL SIXTH FLOOR PLAN
PLUMBING DEMOLITION**

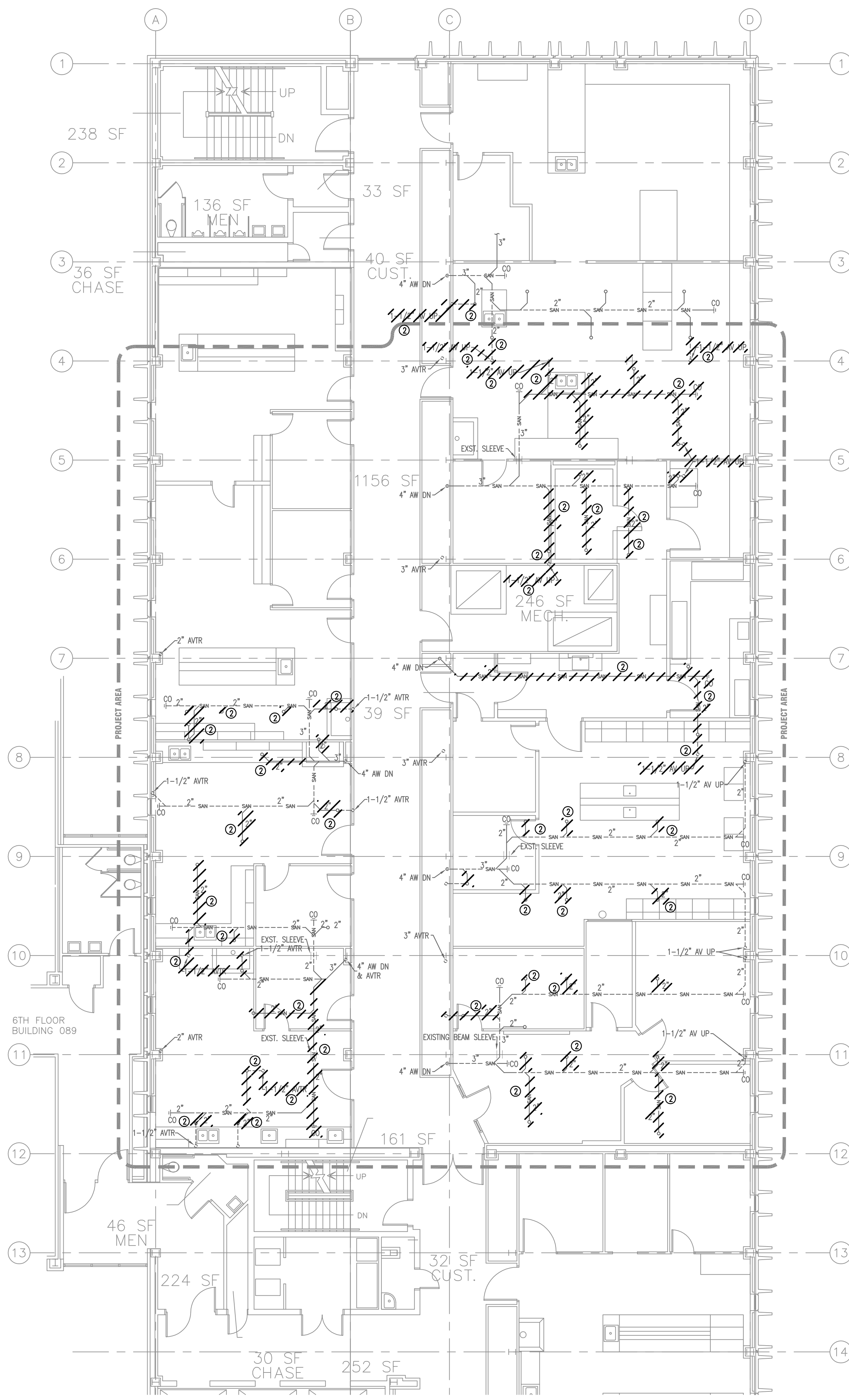

1 PARTIAL SIXTH FLOOR PLAN - WASTE & VENT PIPING DEMOLITION
1/8"=1'-0"

DEMOLITION NOTES:

- 1 EXISTING FLUISING SUPPLY PIPING AND LAB GAS PIPING TO BE DEMOLISHED AS SHOWN. REMOVE EXISTING PIPING TO MAIN AND CAP.
- 2 EXISTING ACID WASTE AND ACID VENT PIPING TO BE DEMOLISHED AS SHOWN. REMOVE EXISTING PIPING TO MAIN AND CAP.
- 3 PROTECT EXISTING INSTRUCTOR'S GAS CUT-OFF VALVE AT THIS LOCATION. EXISTING VALVE TO REMAIN.

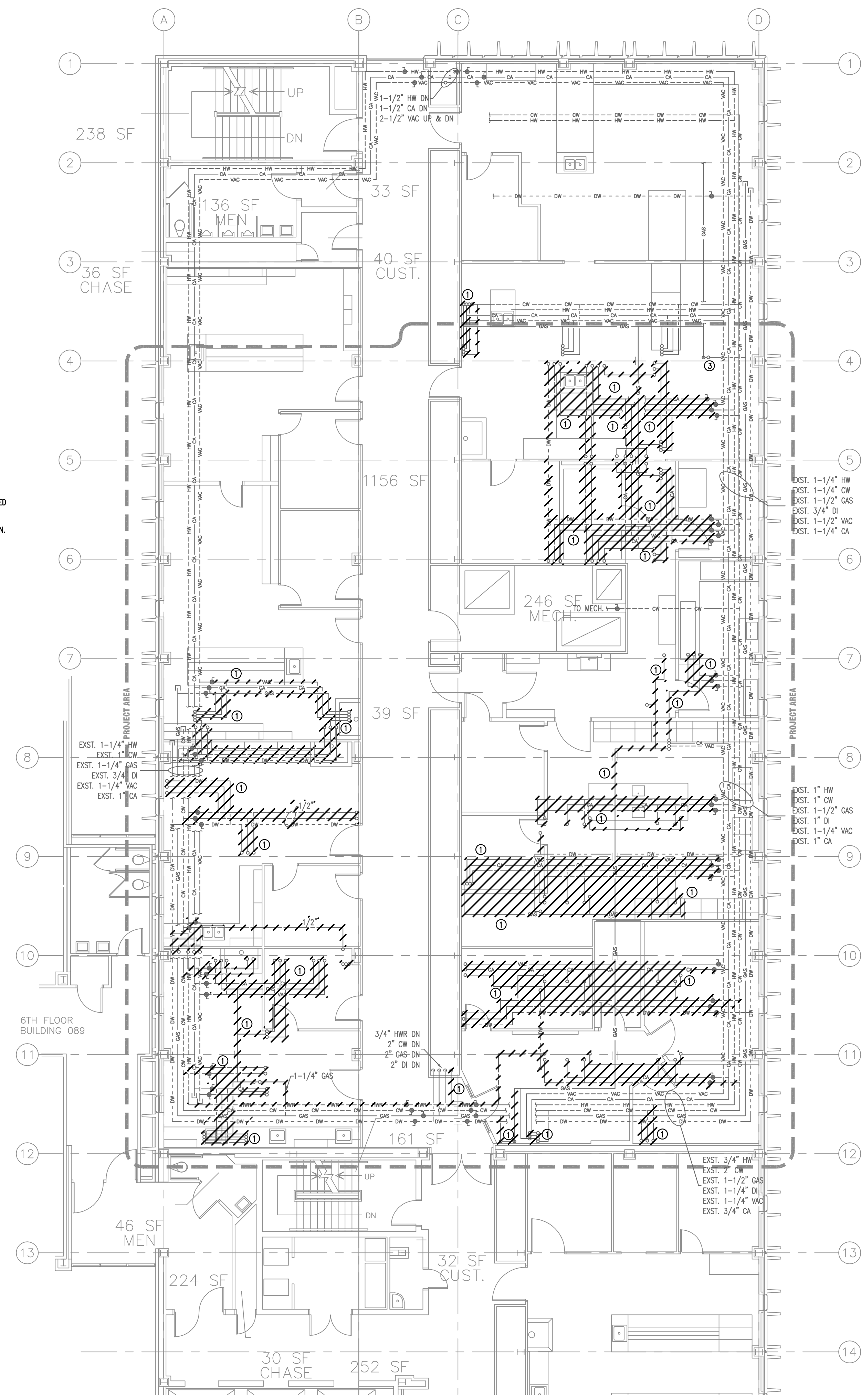

2 PARTIAL SIXTH FLOOR PLAN - WATER & GAS PIPING DEMOLITION
1/8"=1'-0"

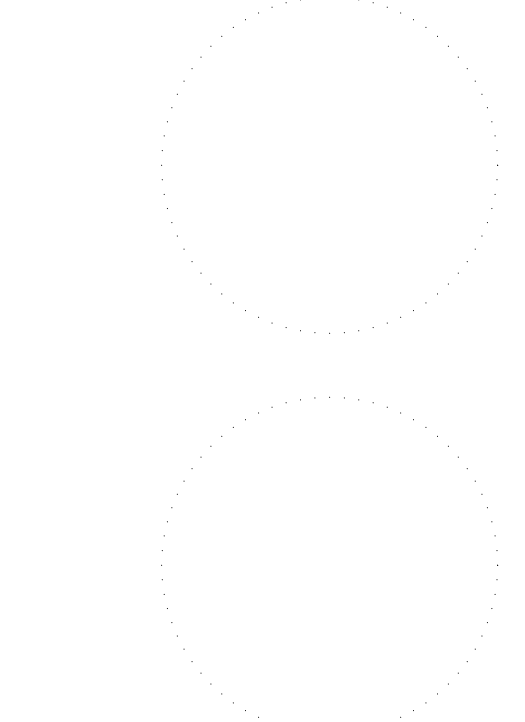

| number | item | date |
|--------|------|------|
| | | |
| | | |
| | | |
| | | |
| | | |
| | | |
| | | |
| | | |
| | | |
| | | |

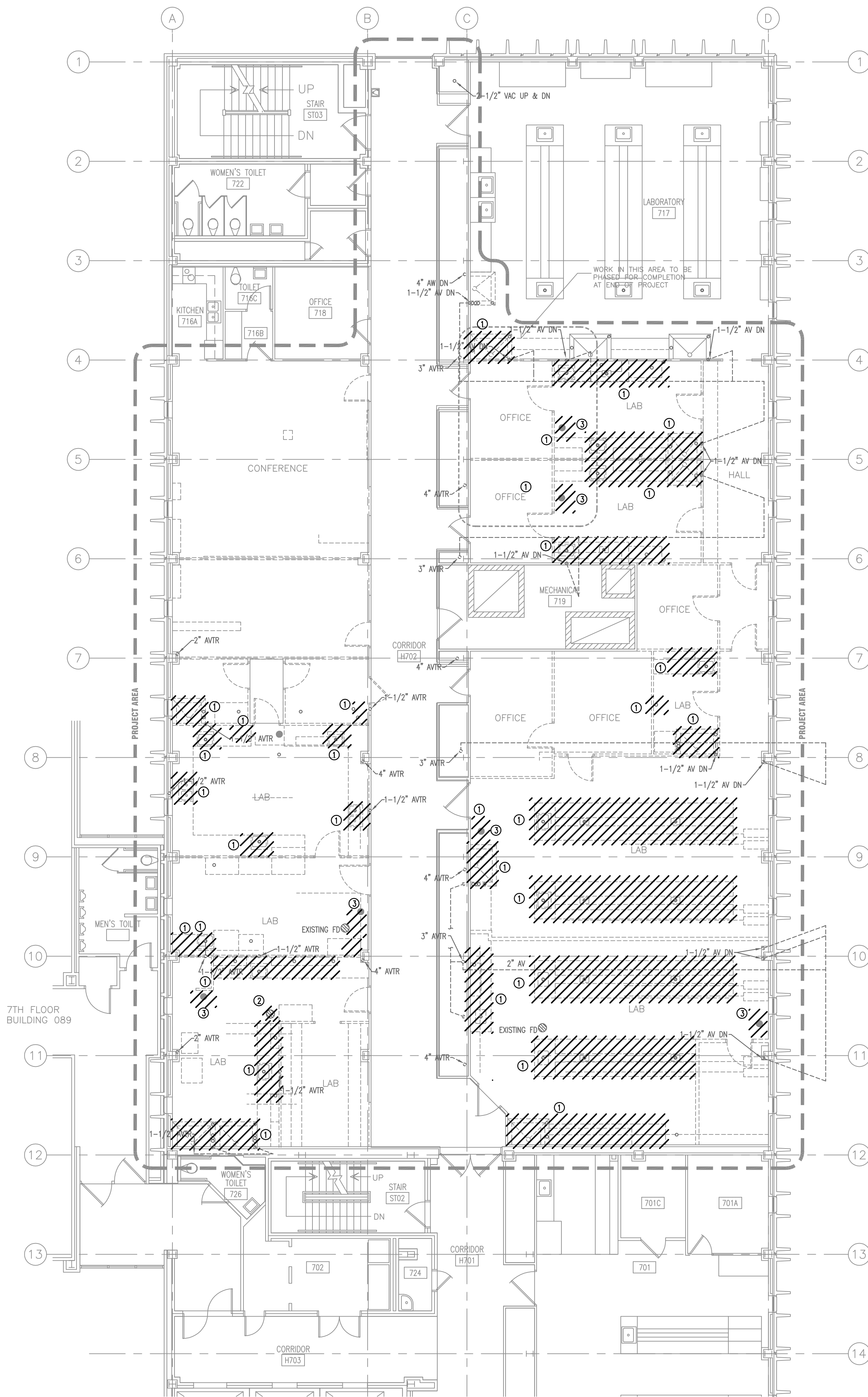
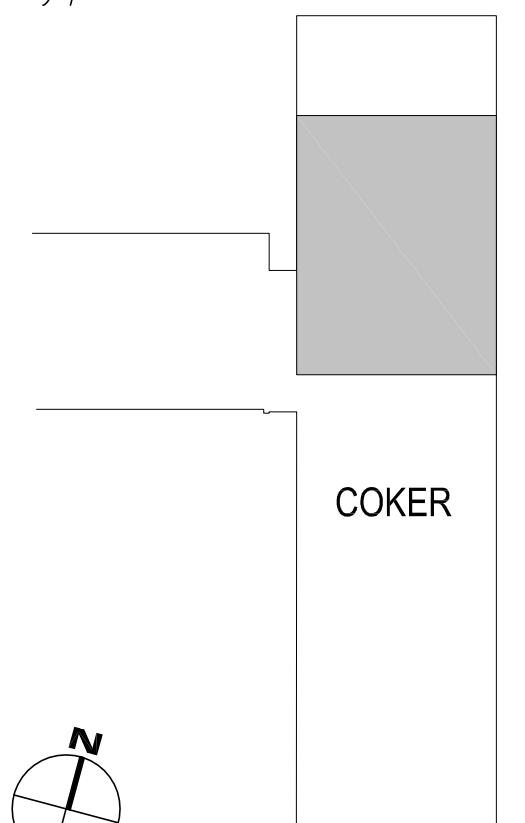

1 PARTIAL SEVENTH FLOOR PLAN – WASTE & VENT PIPING DEMOLITION
1/8"=1'-0"

- DEMOLITION NOTES**
- ① DEMOLISH AND REMOVE EXISTING FLOORING FIXTURES. DEMOLISH EXISTING WASTE AND SUPPLY PIPING BELOW FLOOR TO MAIN AND CAP AS SHOWN. DEMOLISH EXISTING VENT PIPING ABOVE SIXTH FLOOR CEILING AND CAP AS SHOWN.
 - ② DEMOLISH AND REMOVE EXISTING FLOOR DRAIN BELOW FLOOR AND CAP AS SHOWN.
 - ③ DEMOLISH AND REMOVE EXISTING EMERGENCY EYEWASH SAFETY SHOWER. CAP EXISTING SUPPLY PIPING ABOVE CEILING AS SHOWN.

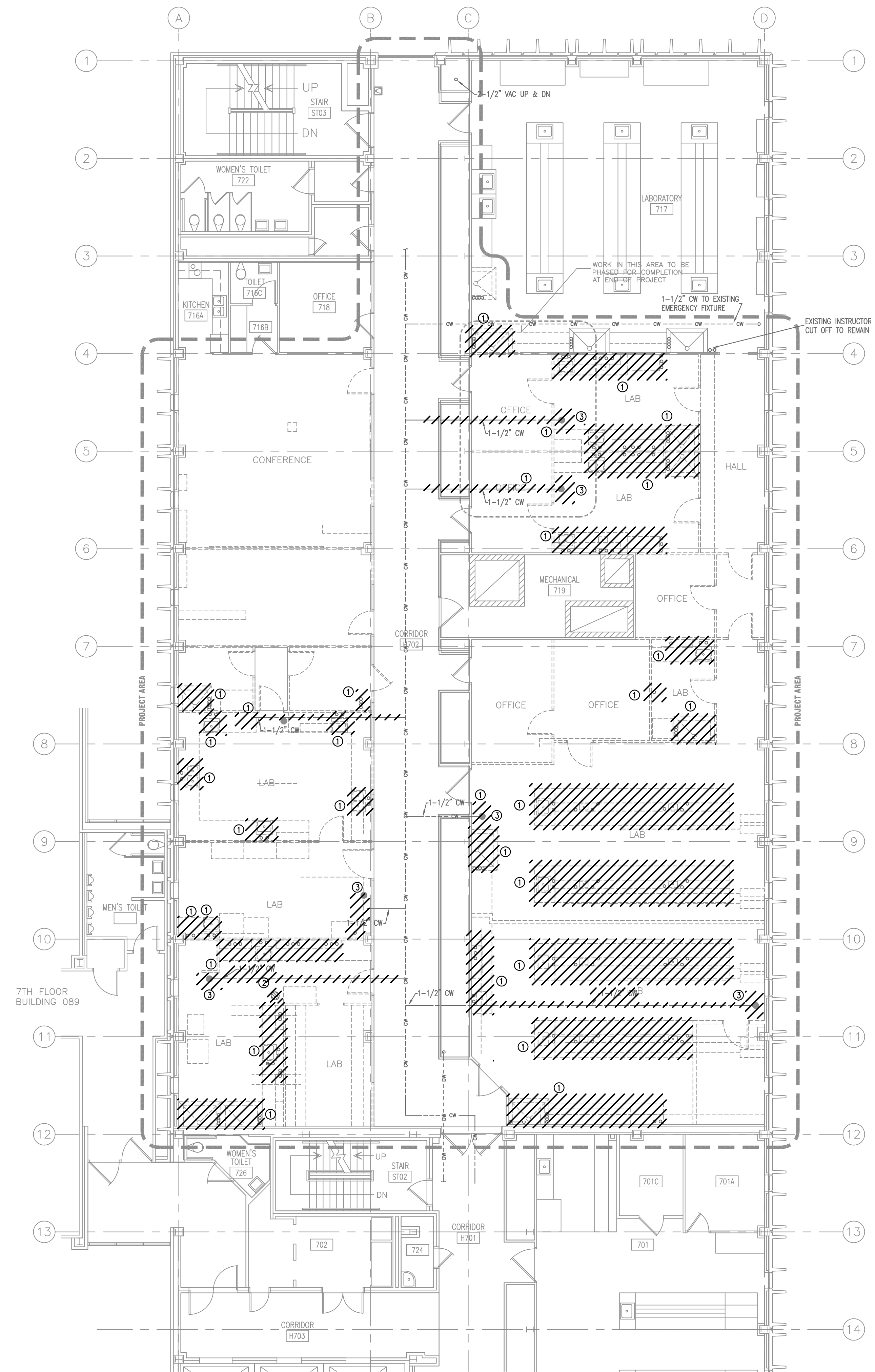

2 PARTIAL SEVENTH FLOOR PLAN – WATER & GAS PIPING DEMOLITION
1/8"=1'-0"

ALL RIGHTS RESERVED. THIS DRAWING AND THE DESIGN SHOWN THEREON ARE COPYRIGHTED AS PROVIDED BY THE LAWS OF THE UNITED STATES AND ARE THE PROPERTY OF GMK ASSOCIATES ARCHITECTURAL DIVISION. ANYONE DUPLICATING, REPRODUCING OR CAUSING TO BE REPRODUCED THE WHOLE OR PART OF THESE DRAWINGS OF THE DESIGN THEREON WITHOUT PERMISSION OF THE ARCHITECT WILL BE SUBJECT TO LEGAL ACTION.

consultants

owner



project name
**COKER - 7th FLOOR
PHARMACY RENOVATION**
State project number
H27-6101
project number
12023.01

seals/signature

issued for
CONSTRUCTION

date
APRIL 23, 2013

| number | item | date |
|--------|------|------|
| | | |
| | | |
| | | |
| | | |
| | | |
| | | |
| | | |
| | | |
| | | |
| | | |

key plan

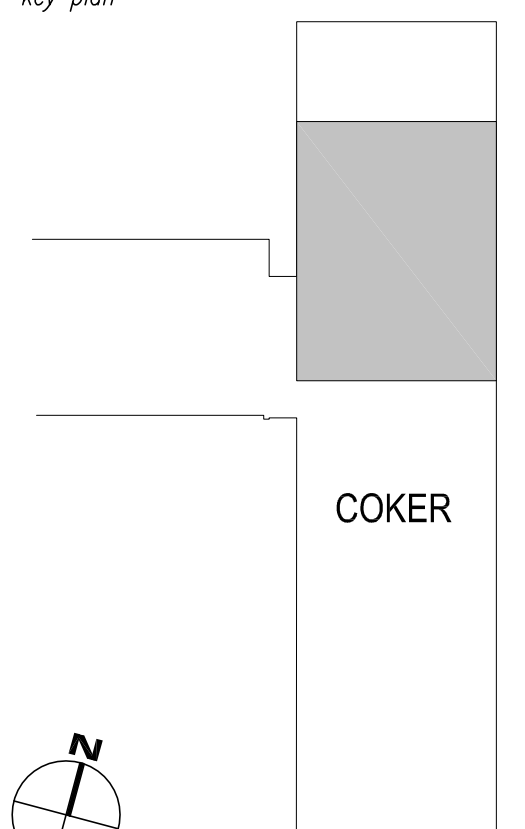

sheet title
**PARTIAL SIXTH & SEVENTH FLOOR
WASTE & VENT PIPING PLAN**

sheet number

P2.7

drawn by **JJR**
checked by **JWB**

WASTE PIPING NOTES:
1. CONNECT TO EXISTING ACID VENT PIPE

KEYNOTES:
1. COORDINATE VENT PIPE ROUTING WITH DUCTWORK.
2. STUB UP NEW 2" ACID WASTE LINE FOR NEW FUME HOOD. PC SHALL MAKE FINAL CONNECTION.

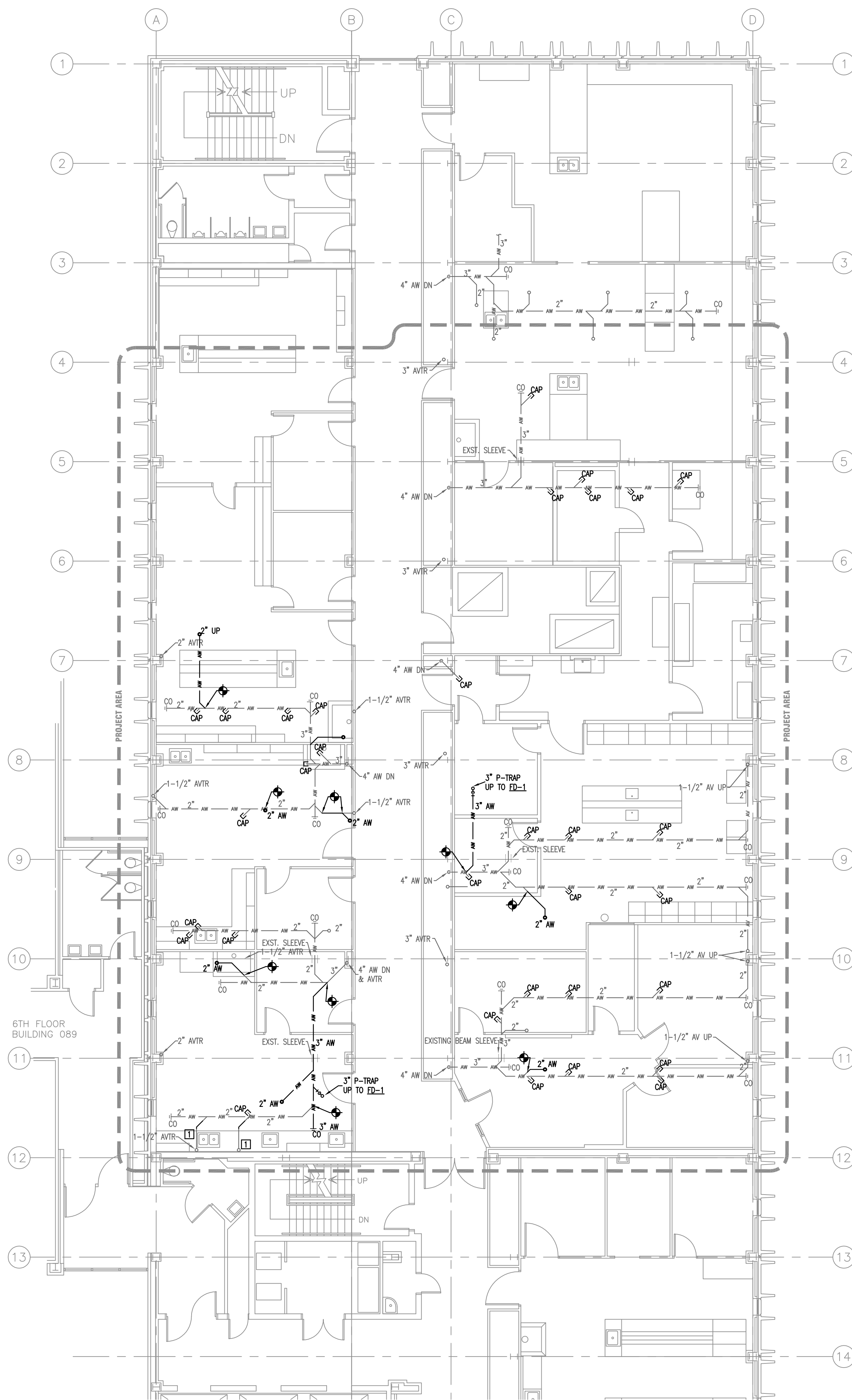

1. PARTIAL SIXTH FLOOR PLAN - WASTE & VENT PIPING
1/8"=1'-0"

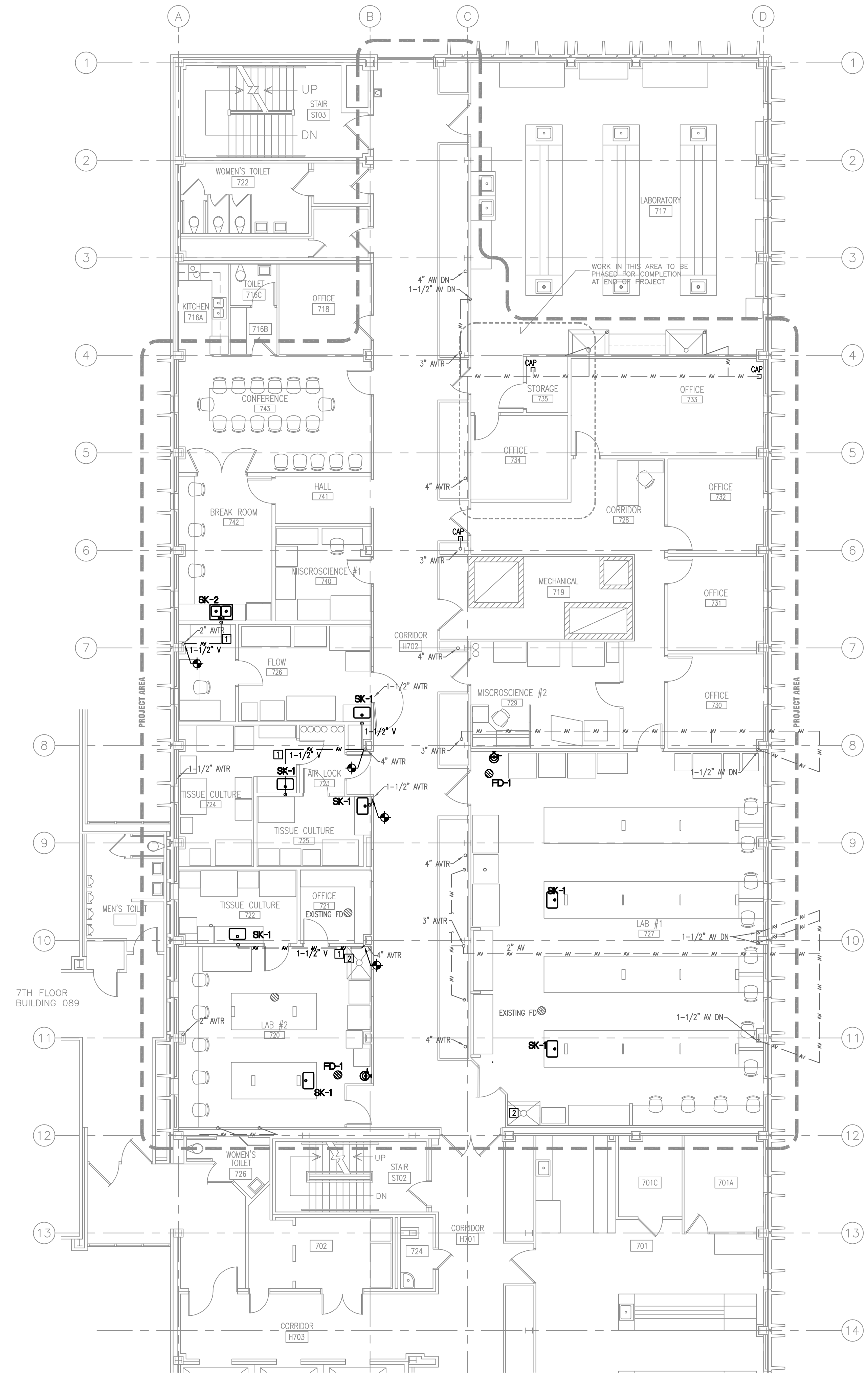

2. PARTIAL SEVENTH FLOOR PLAN - WASTE & VENT PIPING
1/8"=1'-0"

| number | item | date |
|--------|------|------|
| | | |
| | | |
| | | |
| | | |
| | | |
| | | |
| | | |
| | | |
| | | |
| | | |
| | | |

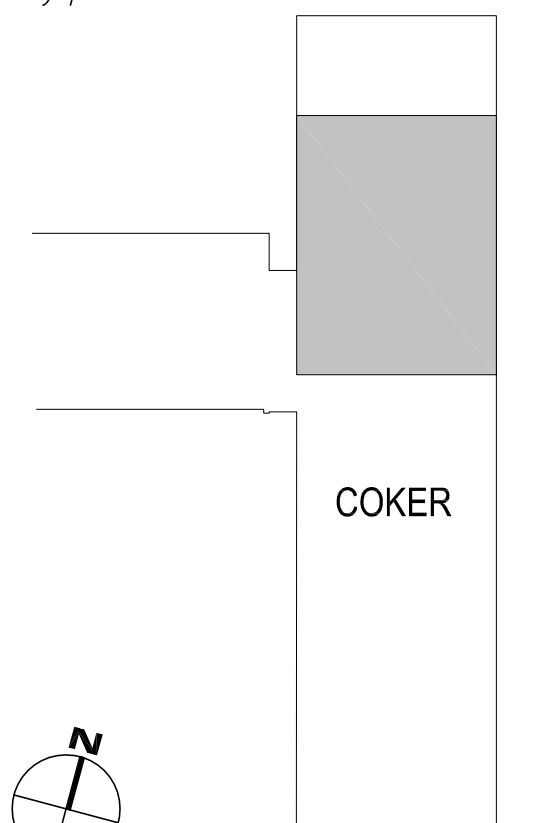

KEYNOTES:

- ① DM-2 LOCATED ABOVE CEILING, 1" HW FROM BELOW 7TH FLOOR.
- ② NEW INSTRUCTOR'S GAS CUT OFF VALVE LOCATED IN CASE WORK. PROVIDE LEVER HANDLE BALL VALVE WITH LOCKING TABS. ROUTE PIPING AND LOCATE VALVE TO PROVIDE ACCESS. 1-1/4" GAS.
- ③ STUB UP NEW 1/2" CW, CA, N. GAS AND 3/4" VAC FOR NEW FUME HOOD. PC SHALL MAKE FINAL CONNECTIONS. LEVER HANDLE BALL VALVES IN VERTICAL RISE ABOVE FLOOR.
- ④ PC SHALL PROVIDE 1/4" COPPER FOR CW SUPPLY TO COFFEE MAKER. PC SHALL PROVIDE TEE CONNECTION AND TIE INTO CW SUPPLY FROM WB-1.
- ⑤ PC PROVIDE GAS MANIFOLD FOR CO2 AND NITROGEN "N" TANKS. COMPRESSED GASES BY OTHERS.
- ⑥ TRANSITION FROM TIN-LINED DEIONIZED WATER FAUCET TO ORION POLYPROPYLENE WHITELINE PIPE.
- ⑦ PIPING FOR GAS MIX 5% CO2/95% AIR
- ⑧ PIPING FOR GAS MIX 100% CO2
- ⑨ 3/4" VAC PIPING ROUTED IN CASEWORK.

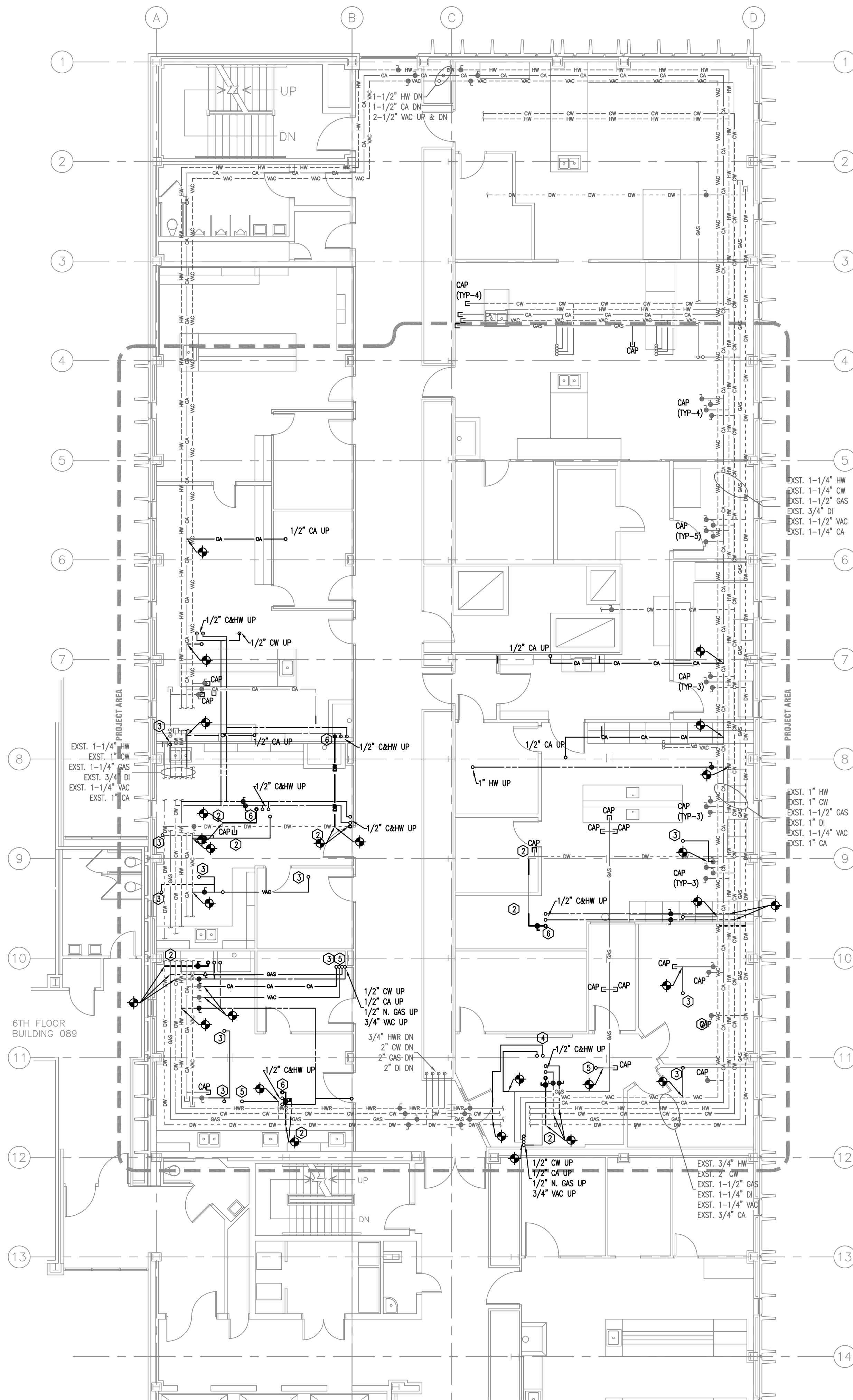

① **PARTIAL SIXTH FLOOR PLAN - WATER & GAS PIPING**
1/8"=1'-0"

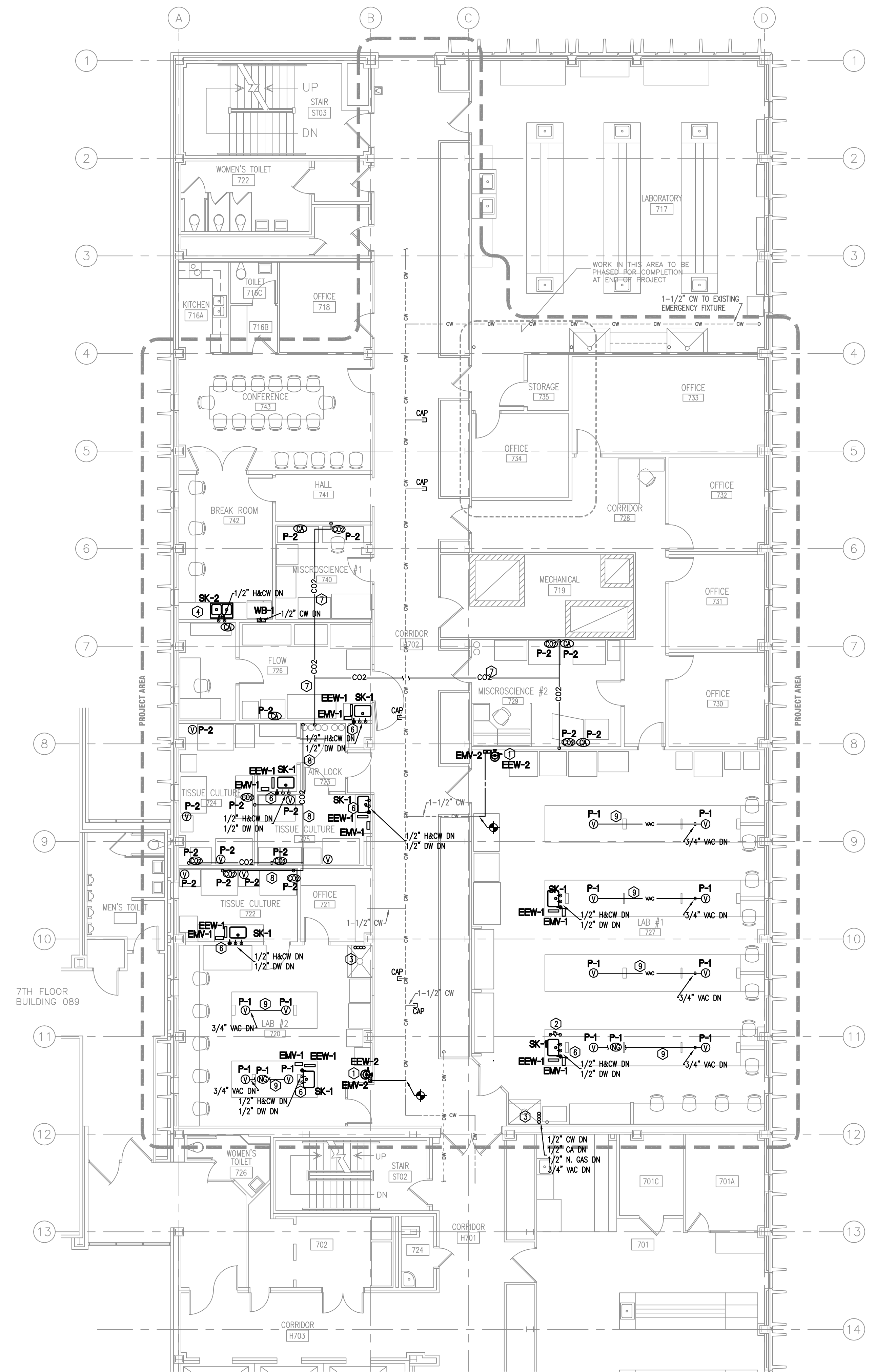

② **PARTIAL SEVENTH FLOOR PLAN - WATER & GAS PIPING**
1/8"=1'-0"